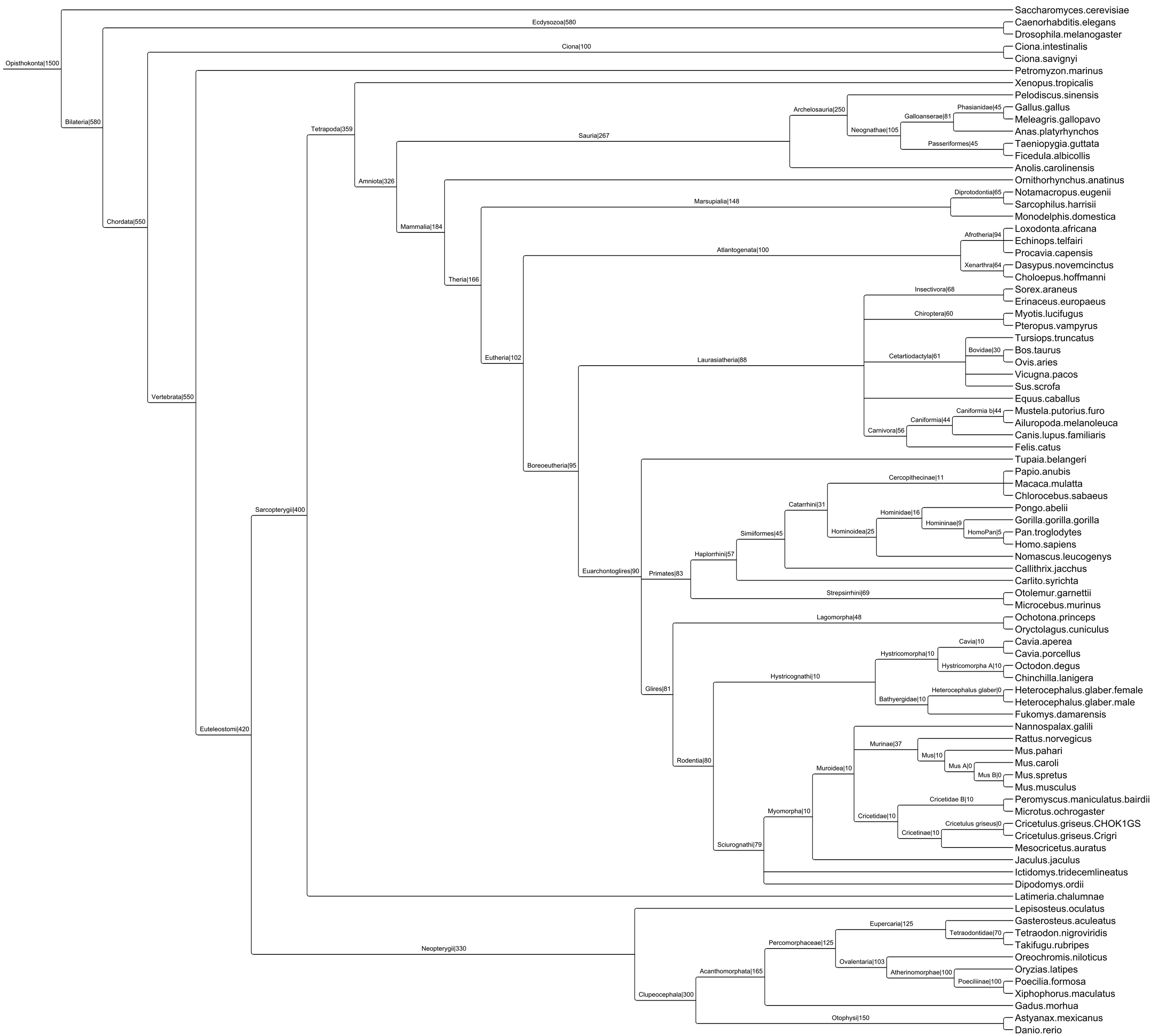
Opisthokonta|1500
Saccharomyces.cerevisiae
Bilateria|580
Ecdysozoa|580
Caenorhabditis.elegans
Drosophila.melanogaster
Chordata|550
Ciona|100
Ciona.intestinalis
Ciona.savignyi
Vertebrata|550
Petromyzon.marinus
Euteleostomi|420
Tetrapoda|359
Xenopus.tropicalis
Amniota|326
Archelosauria|250
Pelodiscus.sinensis
Neognathae|105
Phasianidae|45
Gallus.gallus
Galloanserae|81
Meleagris.gallopavo
Anas.platyrhynchos
Passeriformes|45
Taeniopygia.guttata
Ficedula.albicollis
Sauria|267
Anolis.carolinensis
Mammalia|184
Ornithorhynchus.anatinus
Diprotodontia|65
Notamacropus.eugenii
Sarcophilus.harrisii
Marsupialia|148
Monodelphis.domestica
Theria|166
Afrotheria|94
Loxodonta.africana
Echinops.telfairi
Procavia.capensis
Atlantogenata|100
Xenarthra|64
Dasypus.novemcinctus
Choloepus.hoffmanni
Eutheria|102
Insectivora|68
Sorex.araneus
Erinaceus.europaeus
Chiroptera|60
Myotis.lucifugus
Pteropus.vampyrus
Tursiops.truncatus
Bovidae|30
Bos.taurus
Ovis.aries
Cetartiodactyla|61
Vicugna.pacos
Sus.scrofa
Laurasiatheria|88
Equus.caballus
Caniformia b|44
Mustela.putorius.furo
Caniformia|44
Ailuropoda.melanoleuca
Carnivora|56
Canis.lupus.familiaris
Felis.catus
Boreoeutheria|95
Tupaia.belangeri
Cercopithecinae|11
Papio.anubis
Macaca.mulatta
Chlorocebus.sabaeus
Catarrhini|31
Pongo.abelii
Hominidae|16
Gorilla.gorilla.gorilla
Homininae|9
Hominoidea|25
HomoPan|5
Pan.troglodytes
Homo.sapiens
Simiiformes|45
Nomascus.leucogenys
Haplorrhini|57
Callithrix.jacchus
Euarchontoglires|90
Primates|83
Carlito.syrichta
Strepsirrhini|69
Otolemur.garnettii
Microcebus.murinus
Lagomorpha|48
Ochotona.princeps
Oryctolagus.cuniculus
Cavia|10
Cavia.aperea
Hystricomorpha|10
Cavia.porcellus
Hystricomorpha A|10
Octodon.degus
Chinchilla.lanigera
Hystricognathi|10
Heterocephalus glaber|0
Heterocephalus.glaber.female
Glires|81
Bathyergidae|10
Heterocephalus.glaber.male
Fukomys.damarensis
Nannospalax.galili
Rattus.norvegicus
Murinae|37
Mus|10
Mus.pahari
Mus A|0
Mus.caroli
Rodentia|80
Muroidea|10
Mus B|0
Mus.spretus
Mus.musculus
Cricetidae B|10
Peromyscus.maniculatus.bairdii
Microtus.ochrogaster
Myomorpha|10
Cricetidae|10
Cricetulus griseus|0
Cricetulus.griseus.CHOK1GS
Cricetinae|10
Cricetulus.griseus.Crigri
Sciurognathi|79
Mesocricetus.auratus
Jaculus.jaculus
Ictidomys.tridecemlineatus
Dipodomys.ordii
Sarcopterygii|400
Latimeria.chalumnae
Lepisosteus.oculatus
Eupercaria|125
Gasterosteus.aculeatus
Tetraodontidae|70
Tetraodon.nigroviridis
Takifugu.rubripes
Percomorphaceae|125
Neopterygii|330
Oreochromis.niloticus
Ovalentaria|103
Oryzias.latipes
Atherinomorphae|100
Acanthomorphata|165
Poeciliinae|100
Poecilia.formosa
Xiphophorus.maculatus
Clupeocephala|300
Gadus.morhua
Otophysi|150
Astyanax.mexicanus
Danio.rerio